

PTCP - RETI DI MOBILITÀ

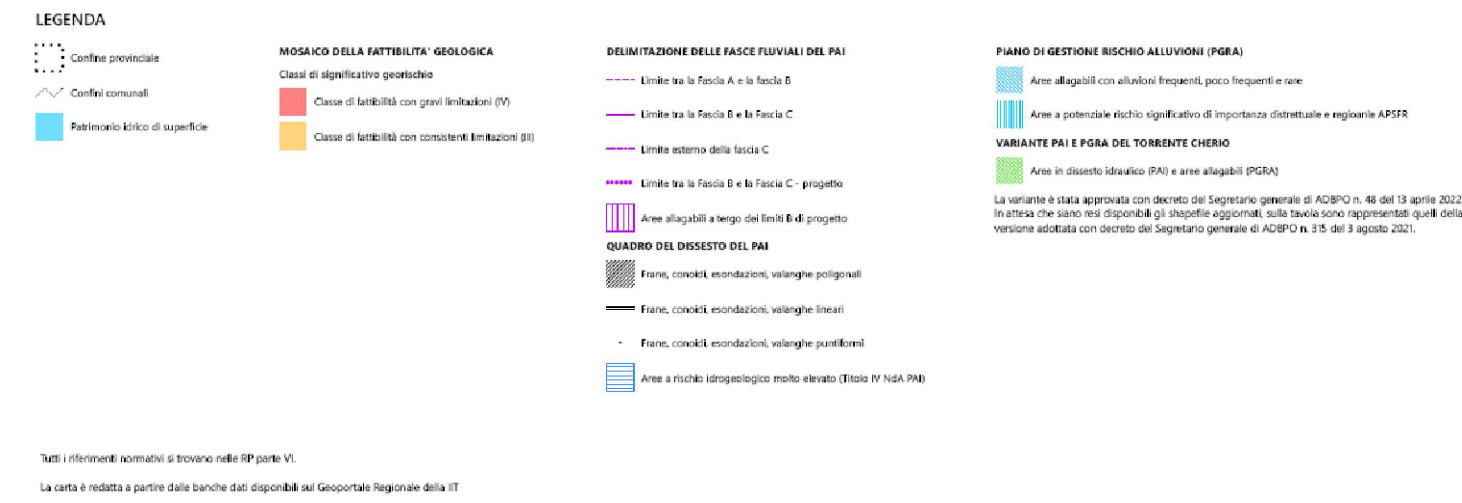

PTCP - MOSAICO DELLA FATTIBILITÀ GEOLOGICA E PAI

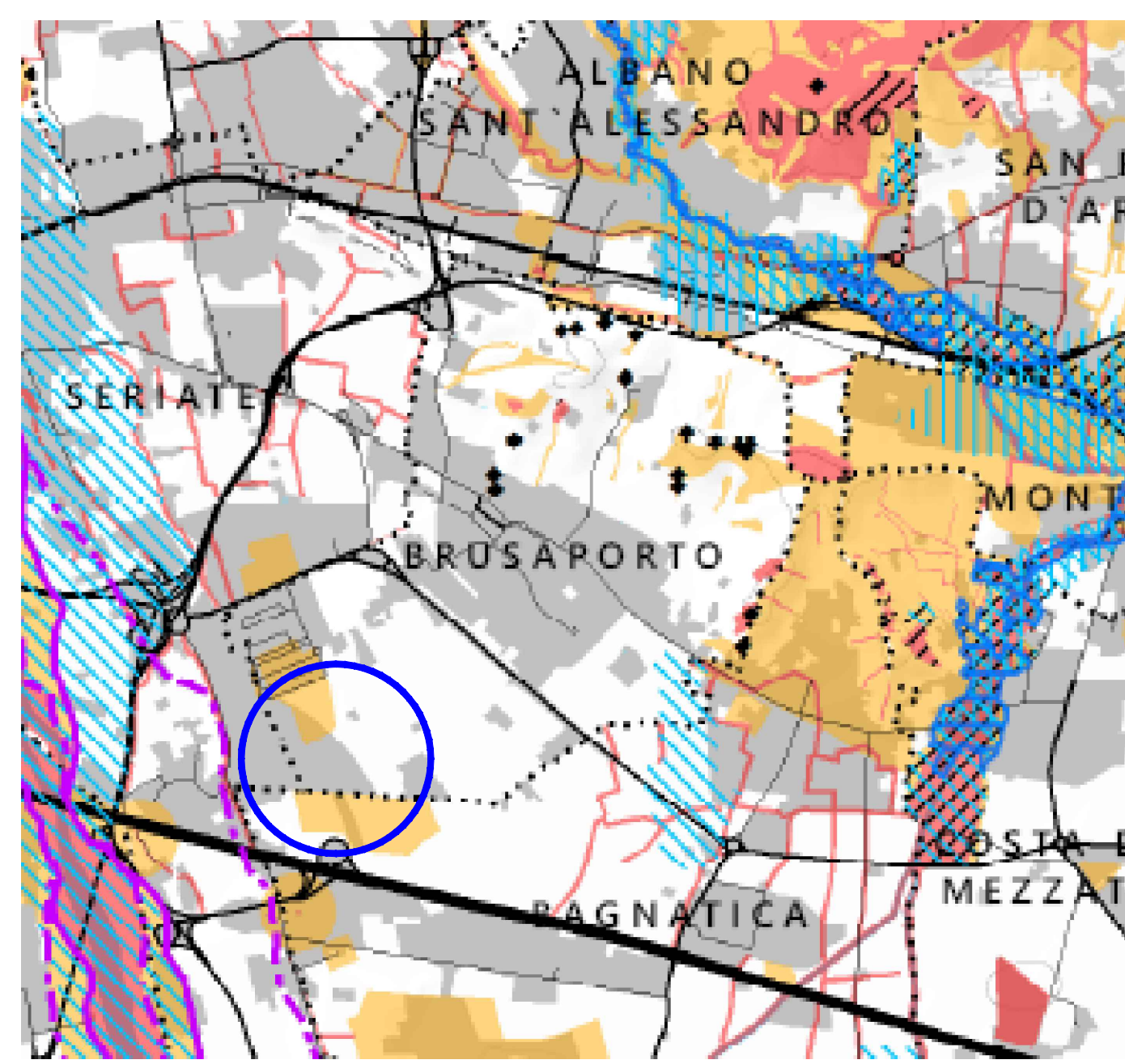
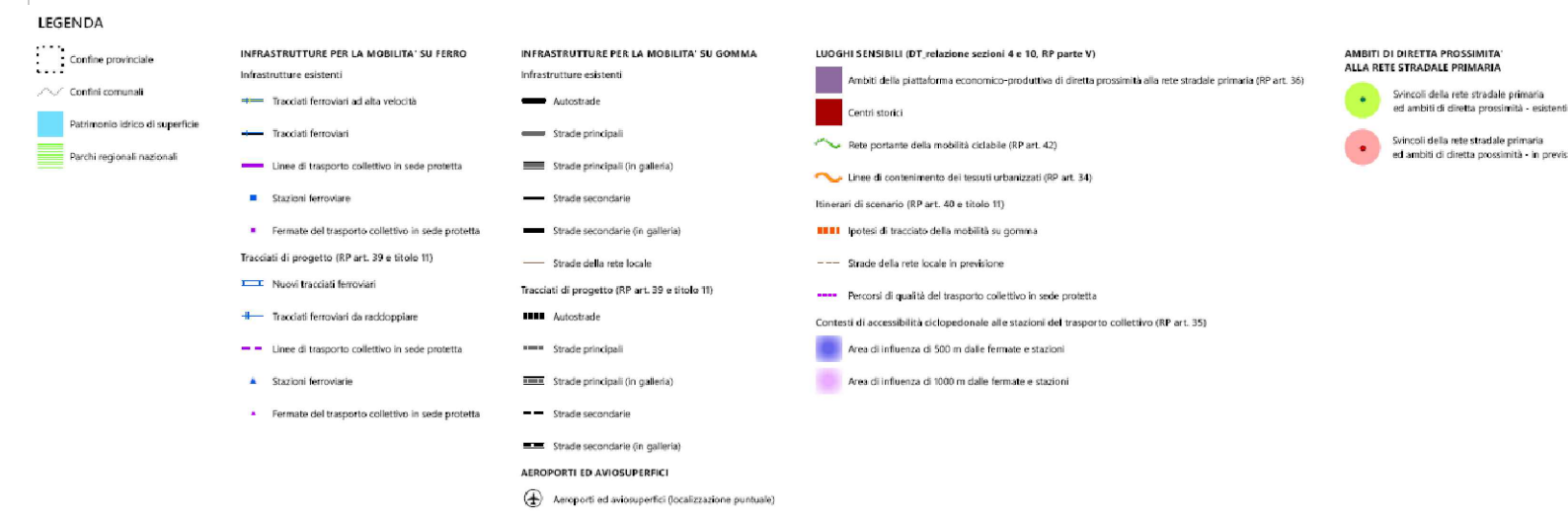
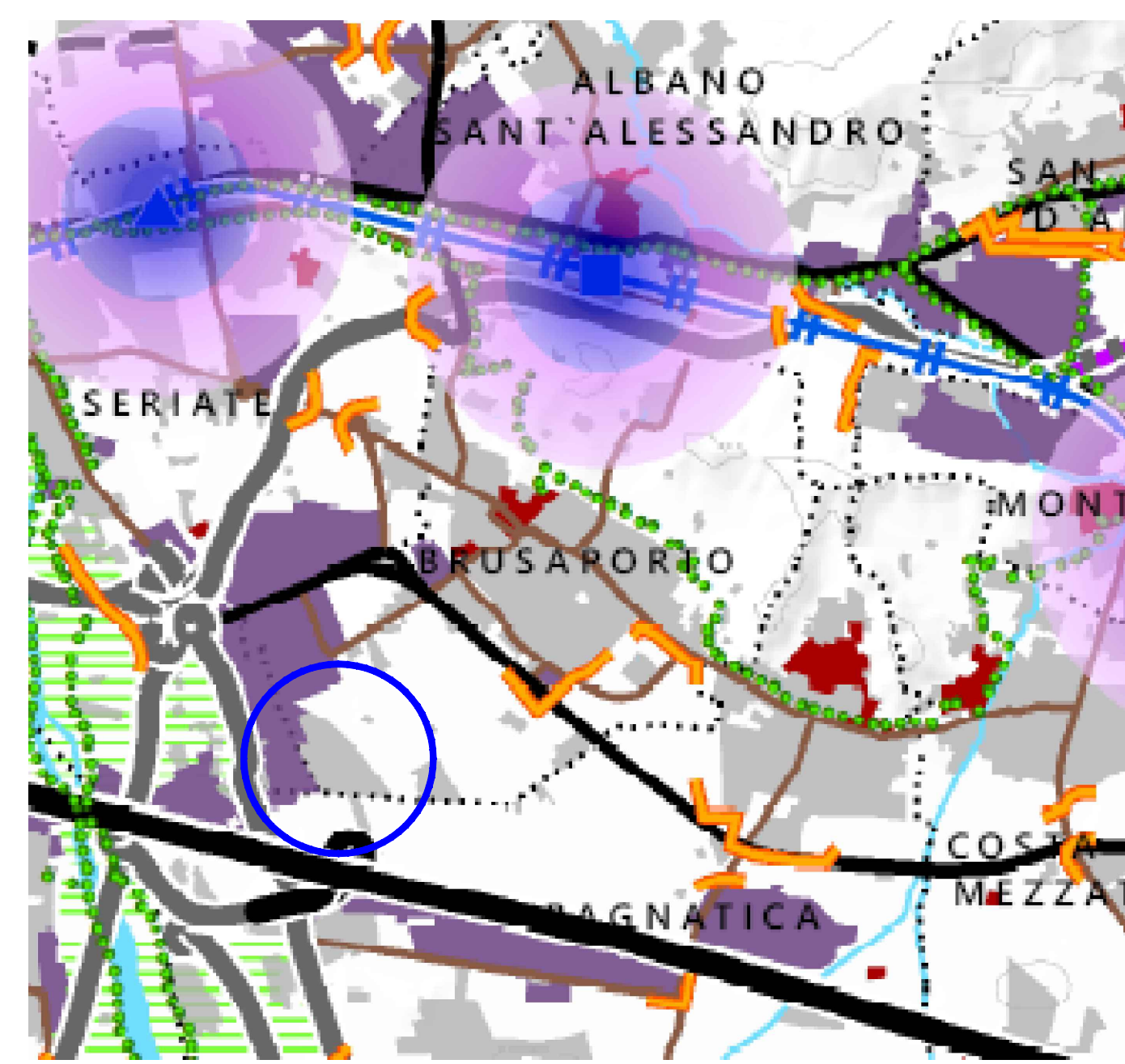

PTCP - LUOGHI SENSIBILI

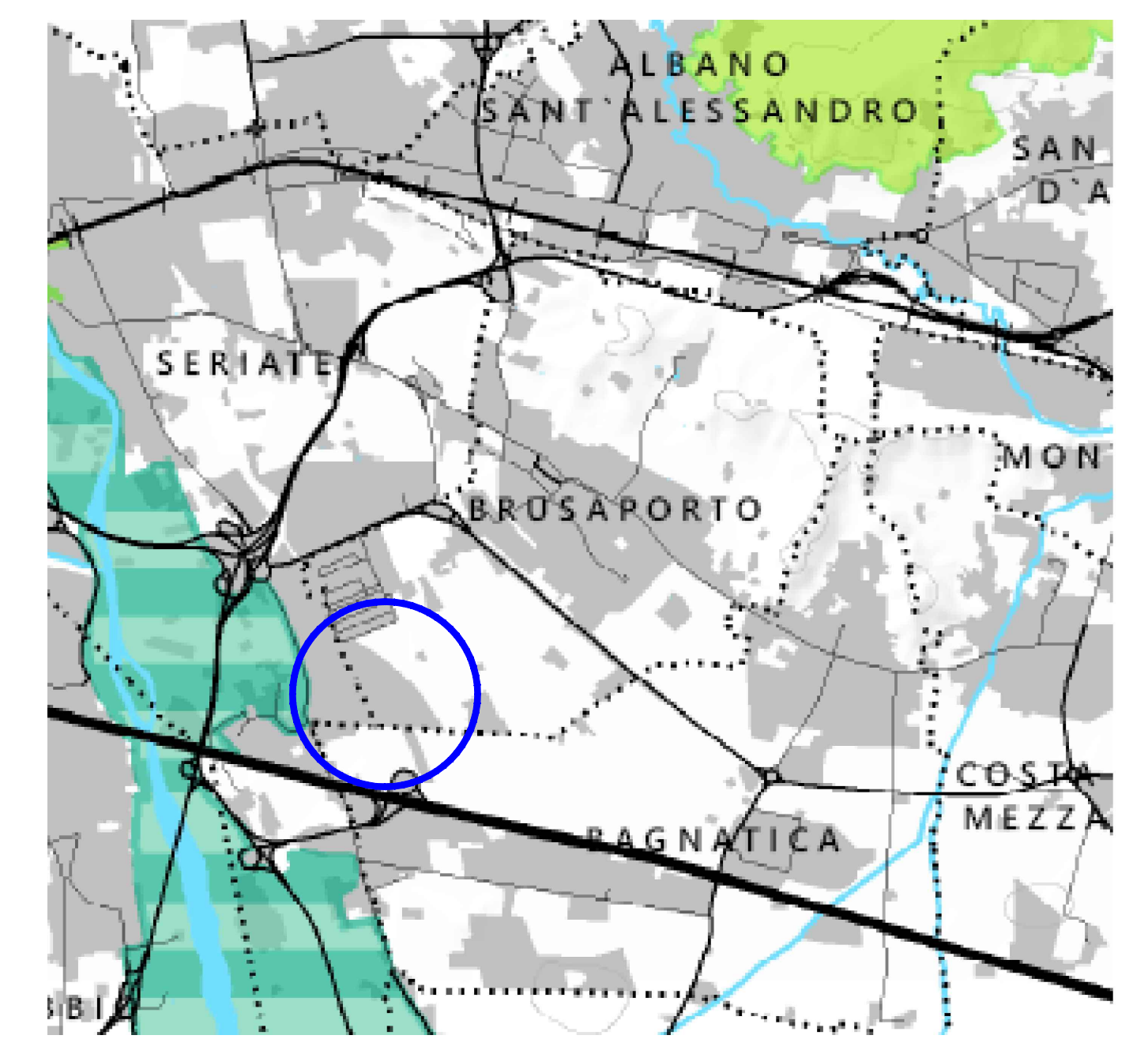

PTCP - AREE PROTETTE

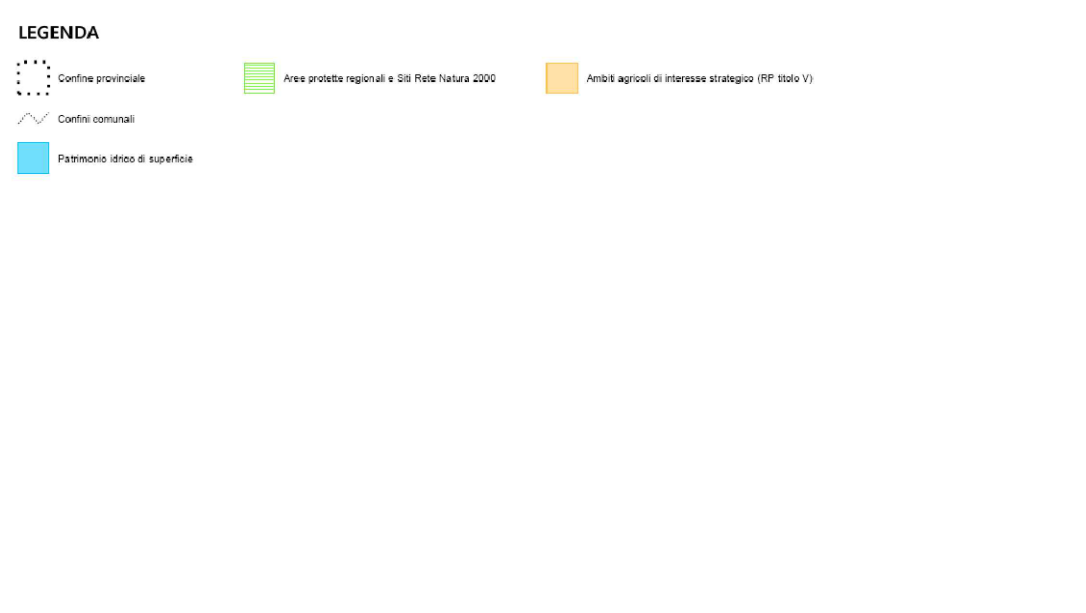
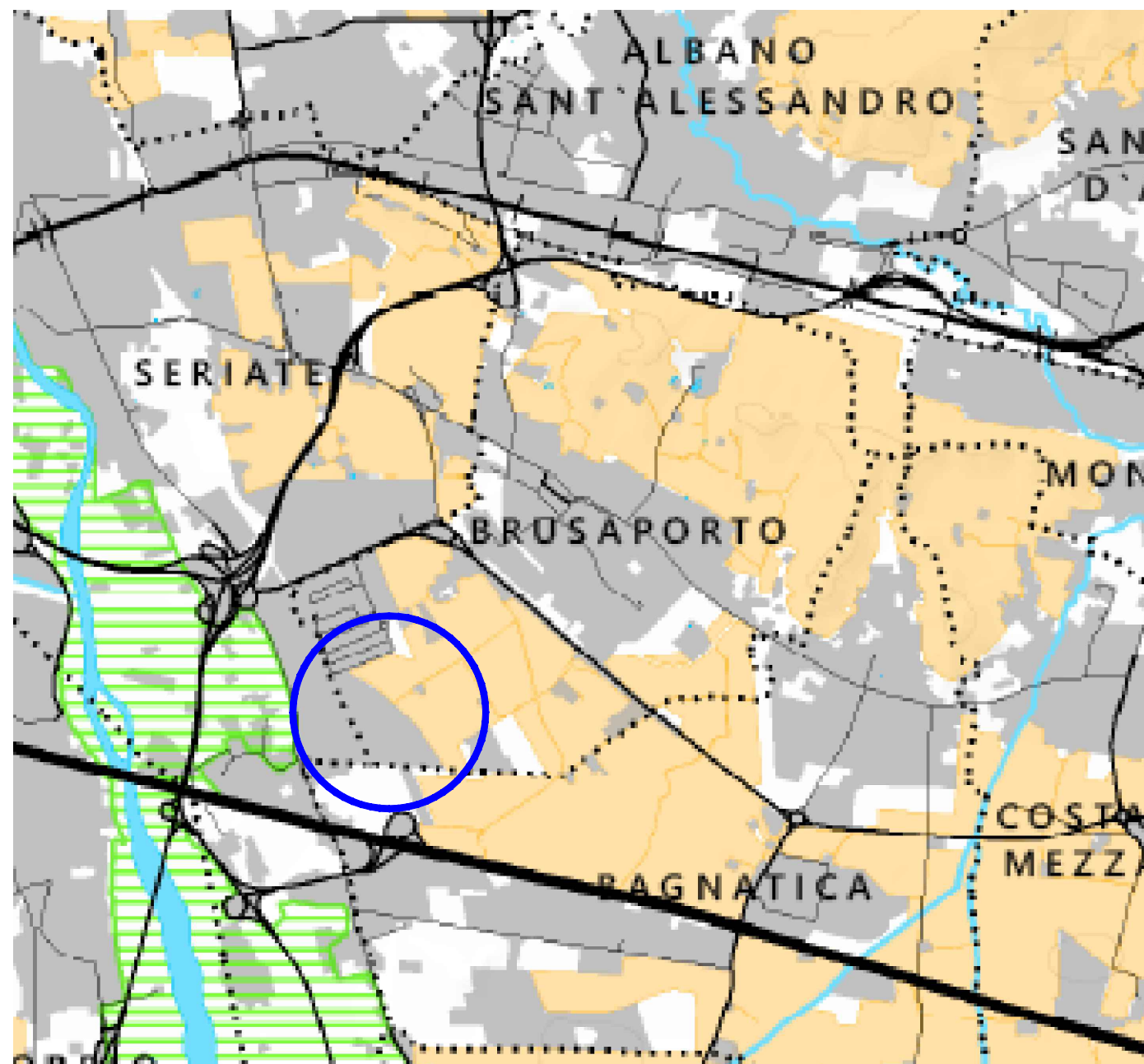

PTCP - AMBI TIPOLOGICI DI INTERESSE STRATEGICO

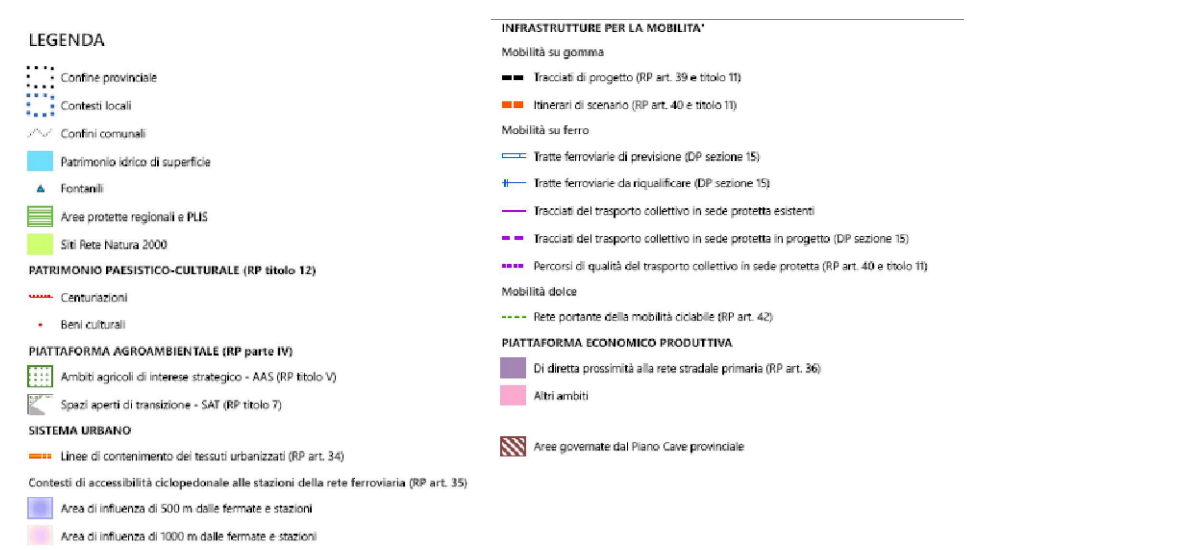
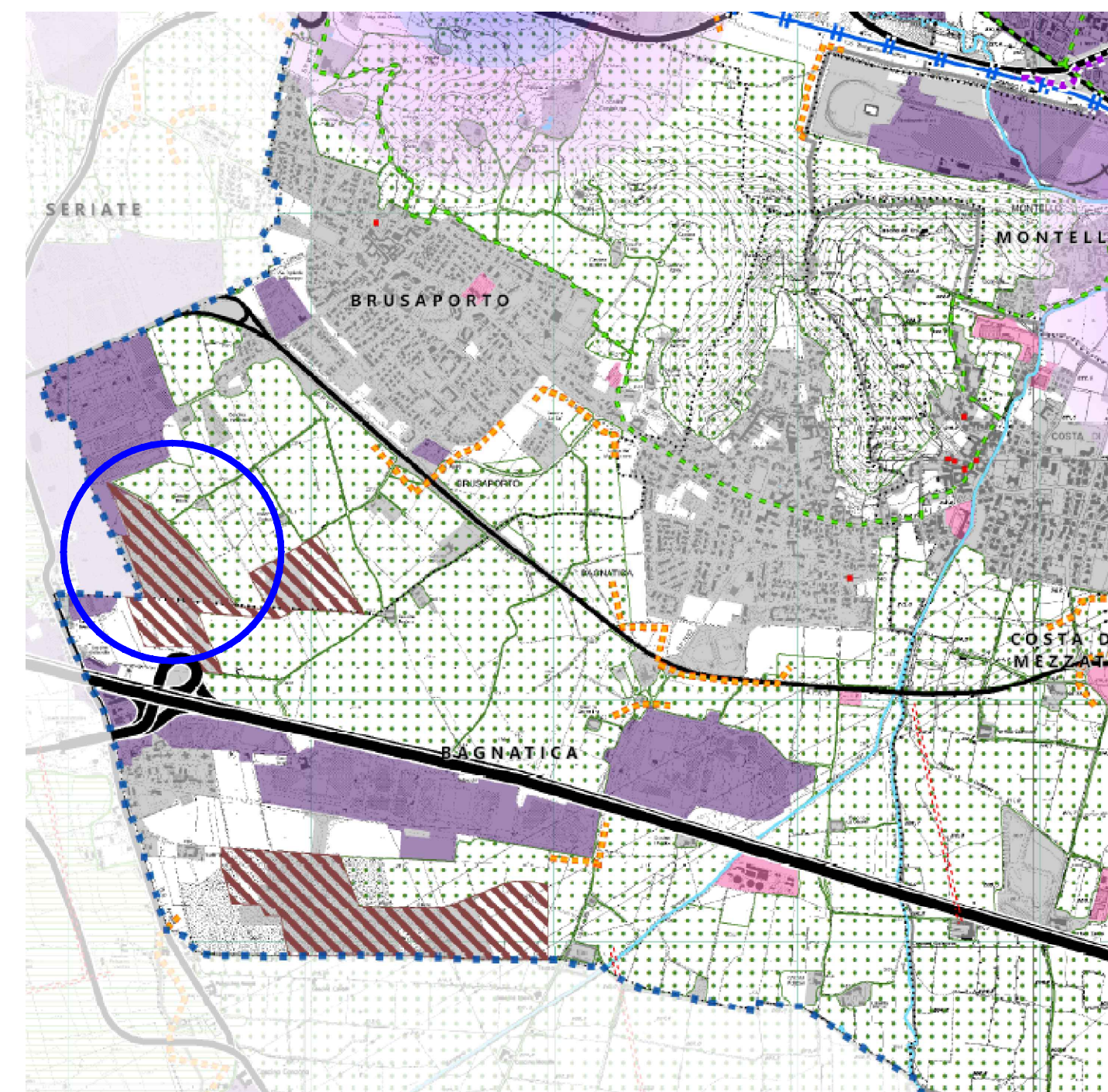

PTCP - Colline orientali - BRUSAPORTO

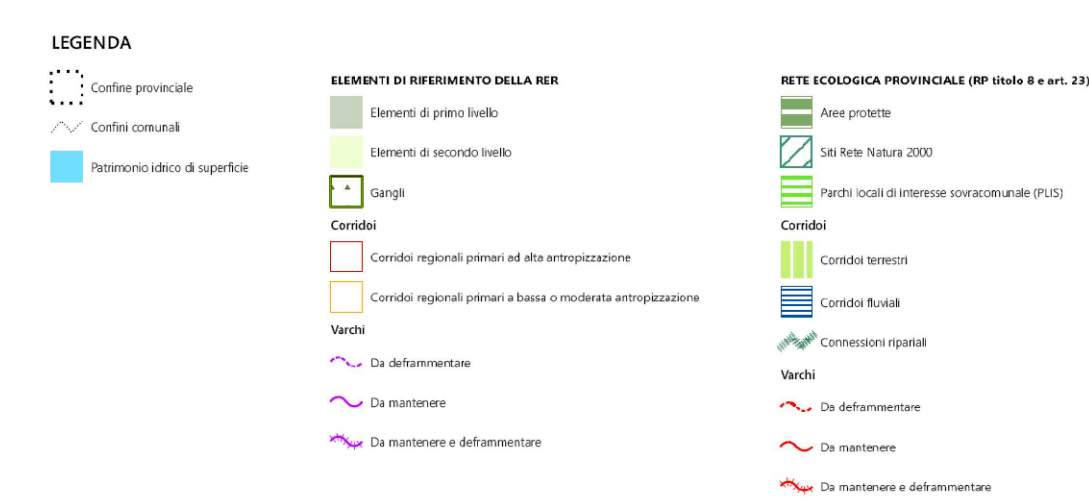
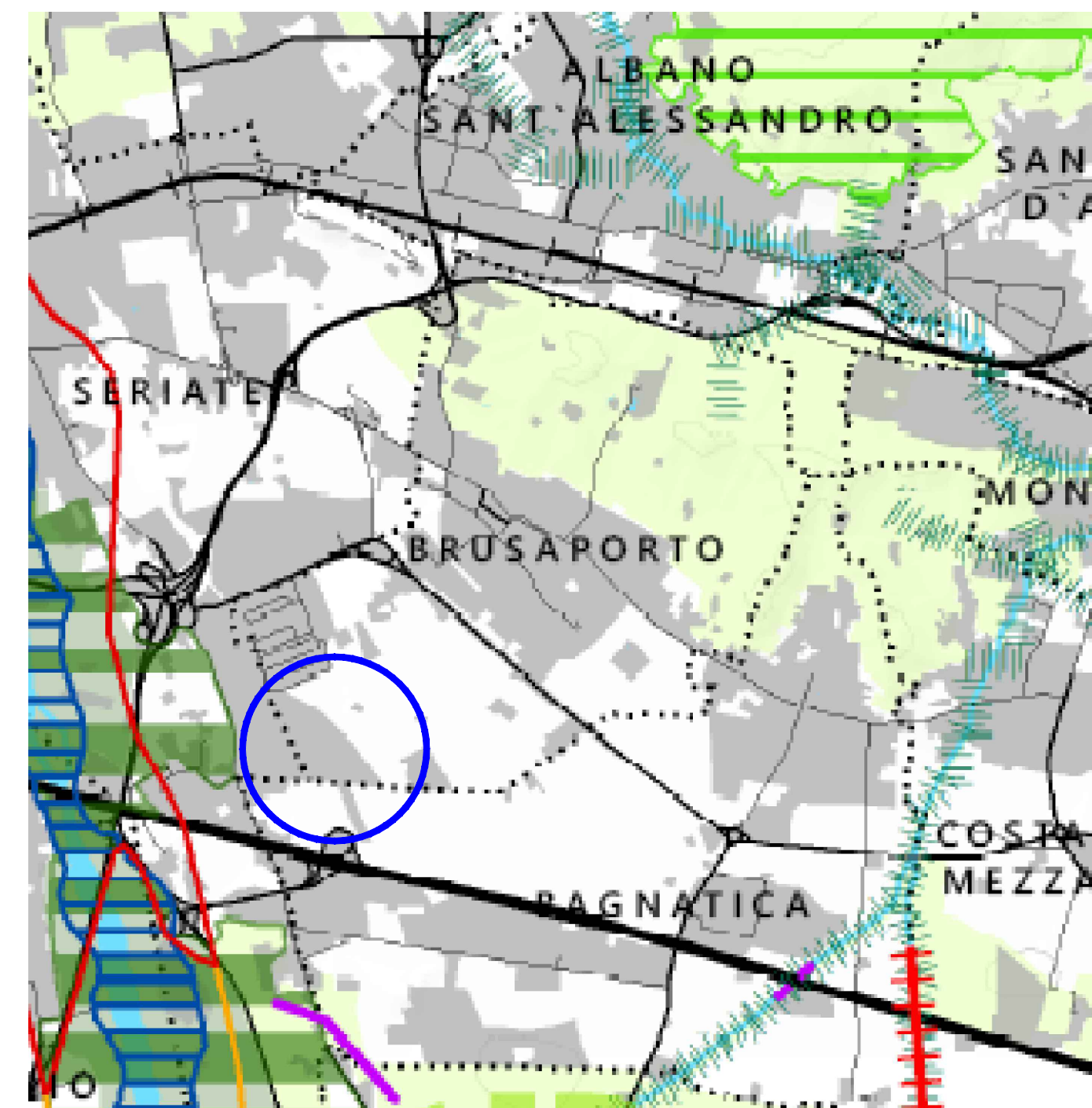

PTCP - RETE ECOLOGICA PROVINCIALE

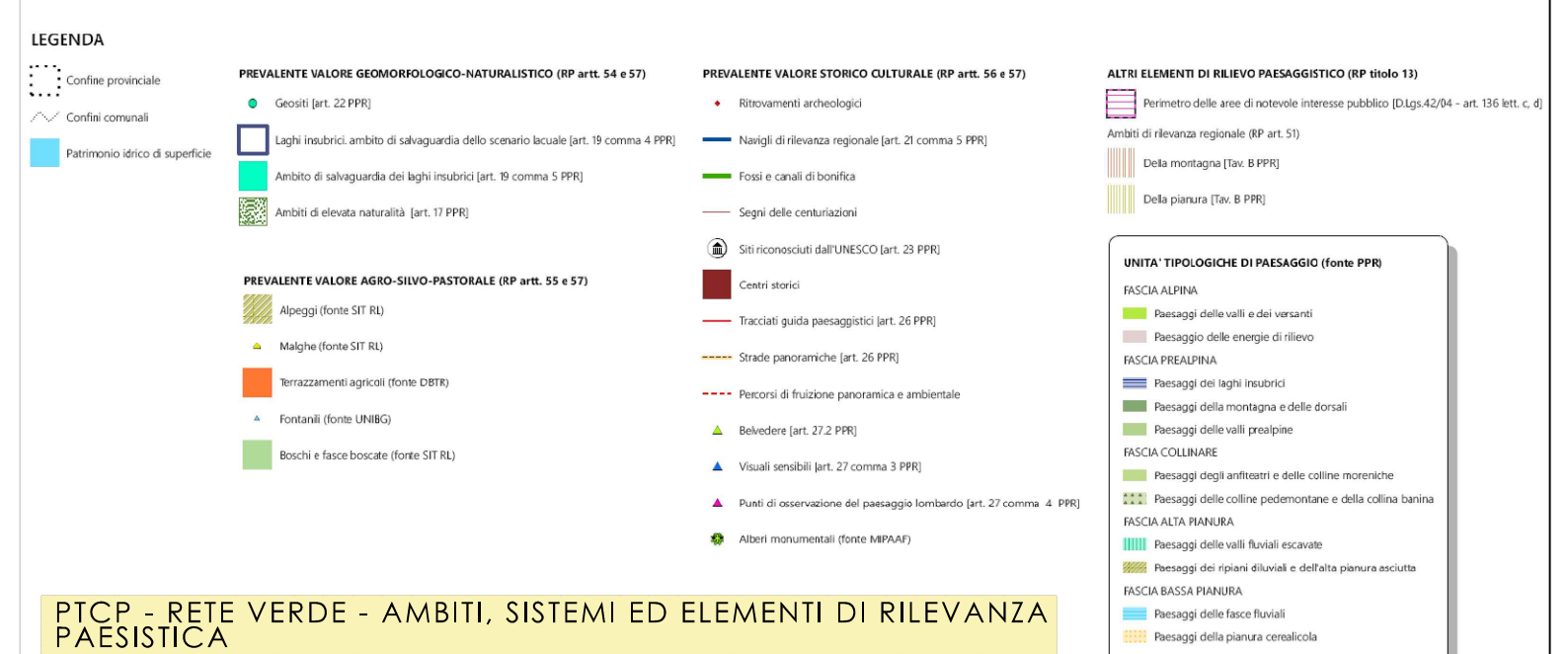
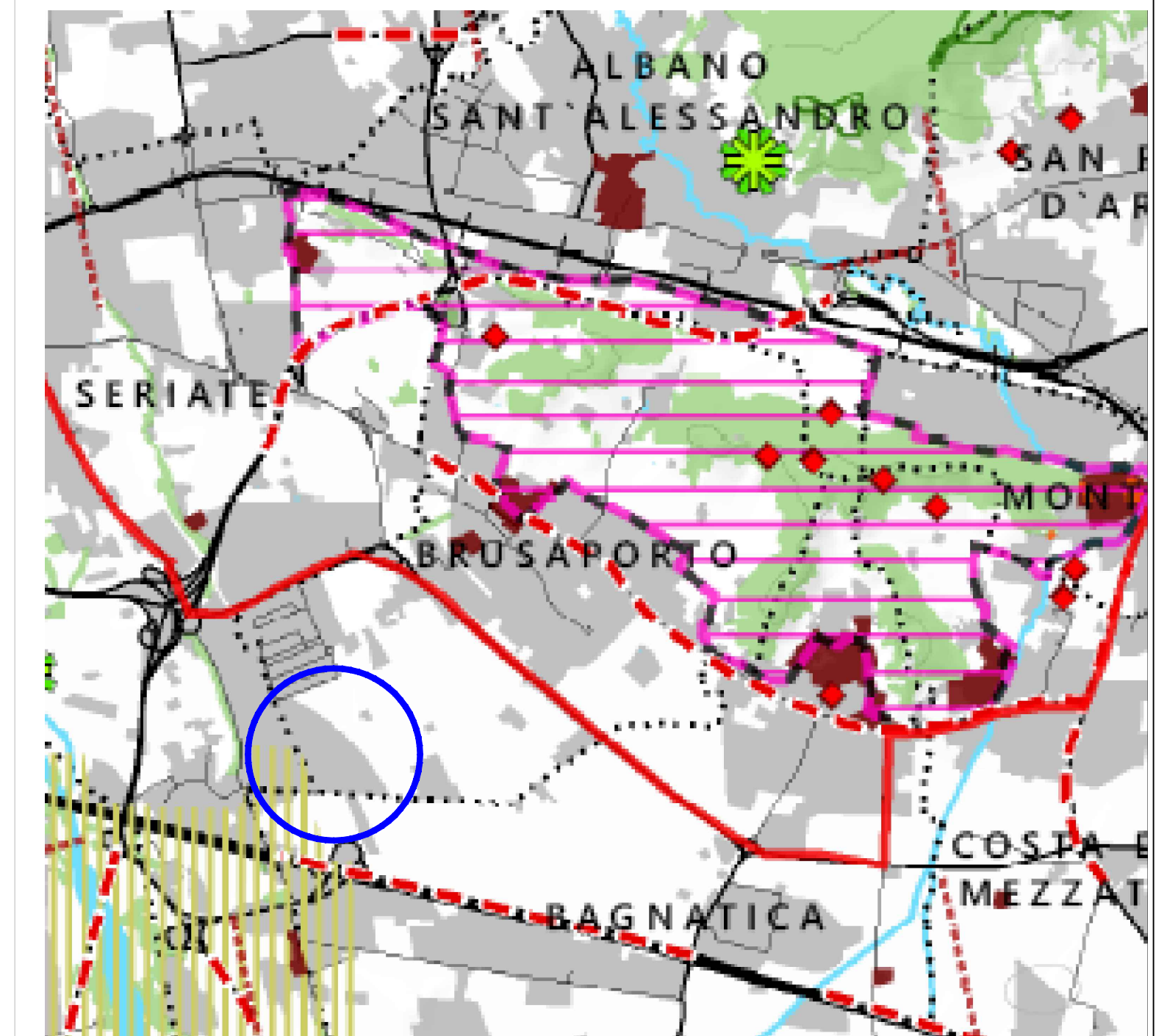

PTCP - RETE VERDE - AMBI, SISTEMI ED ELEMENTI DI RILEVANZA PAESISTICA

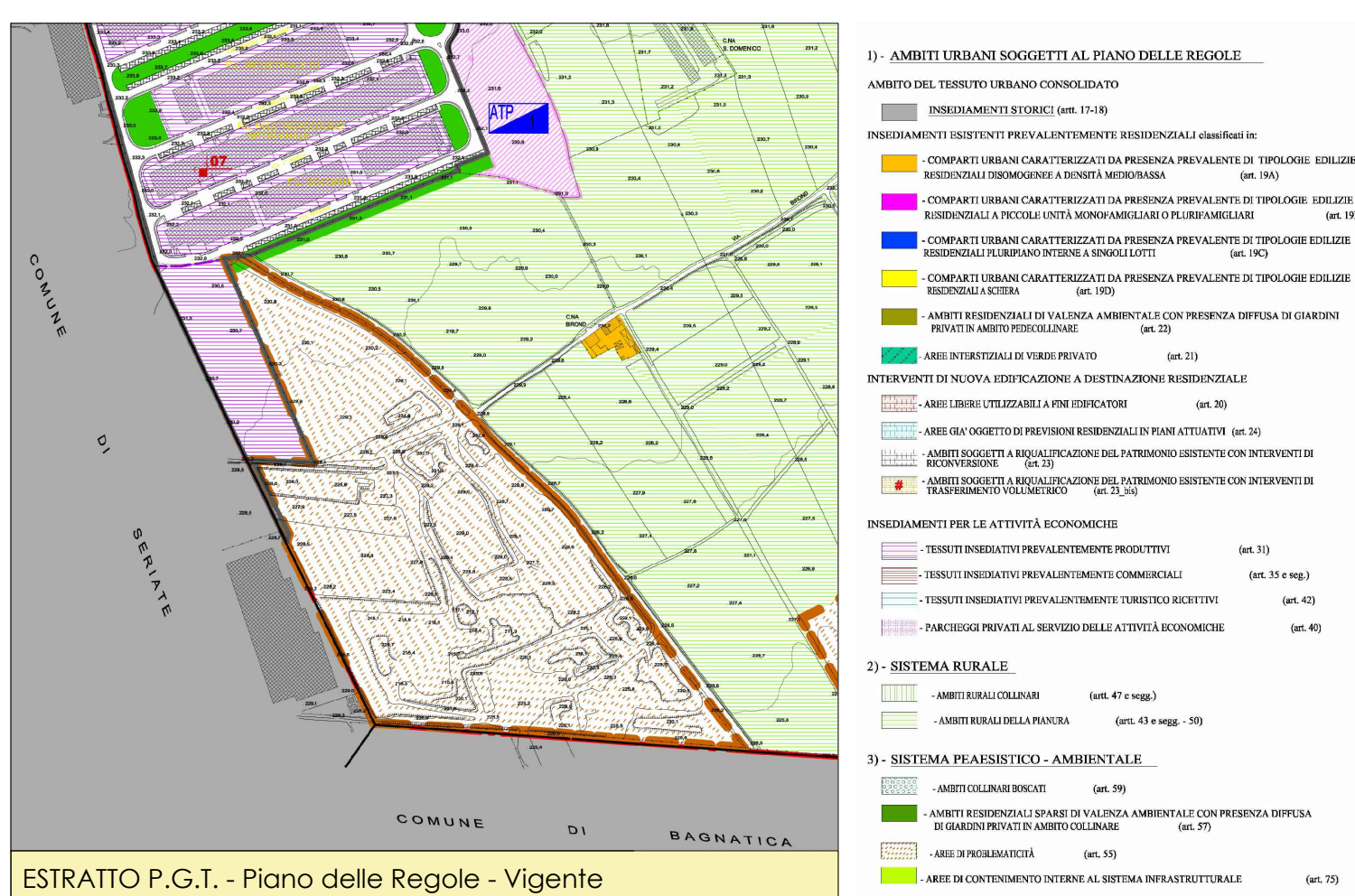

ESTRATTO P.G.T. - Piano delle Regole - Vigente

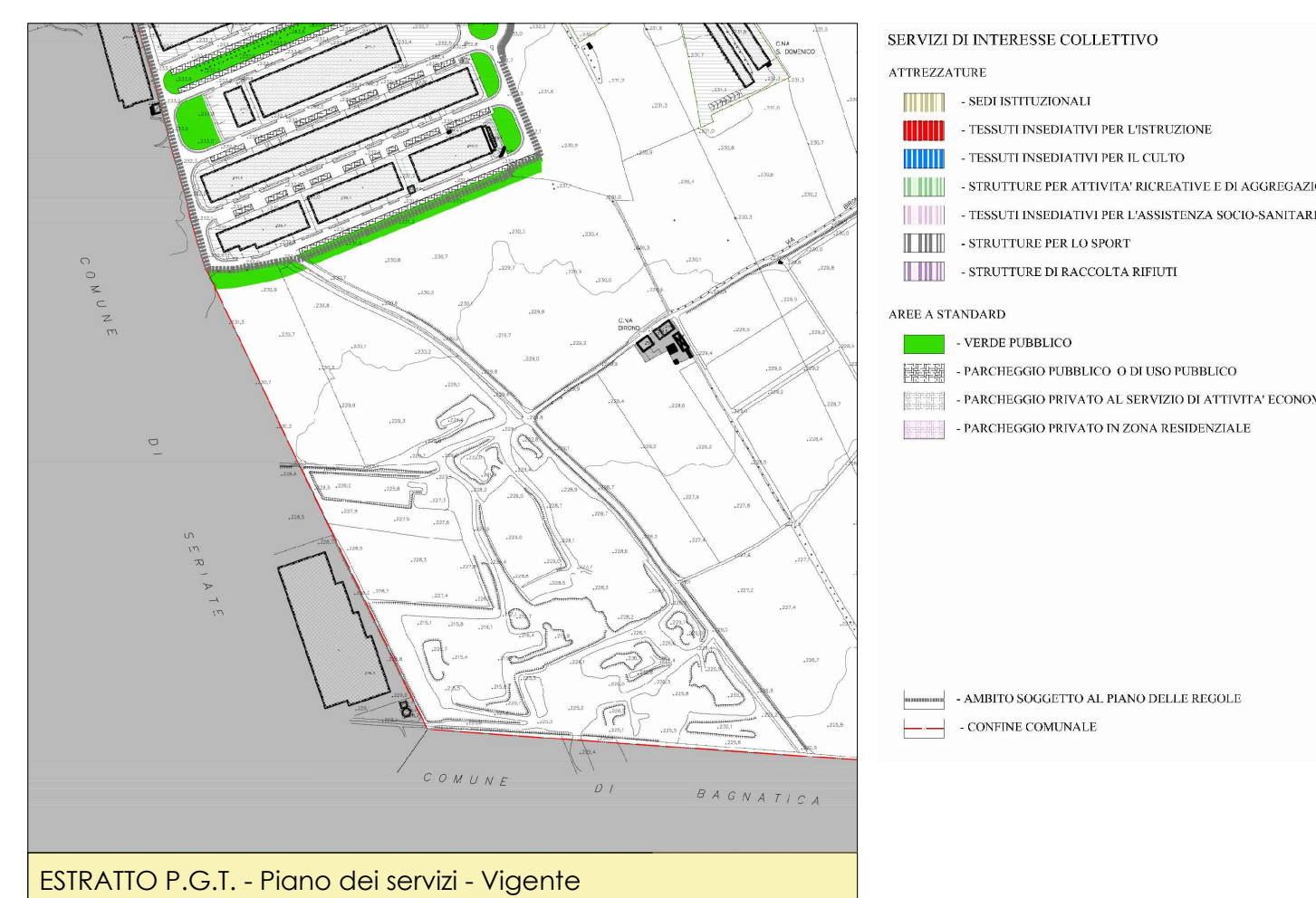

ESTRATTO P.G.T. - Piano dei servizi - Vigente

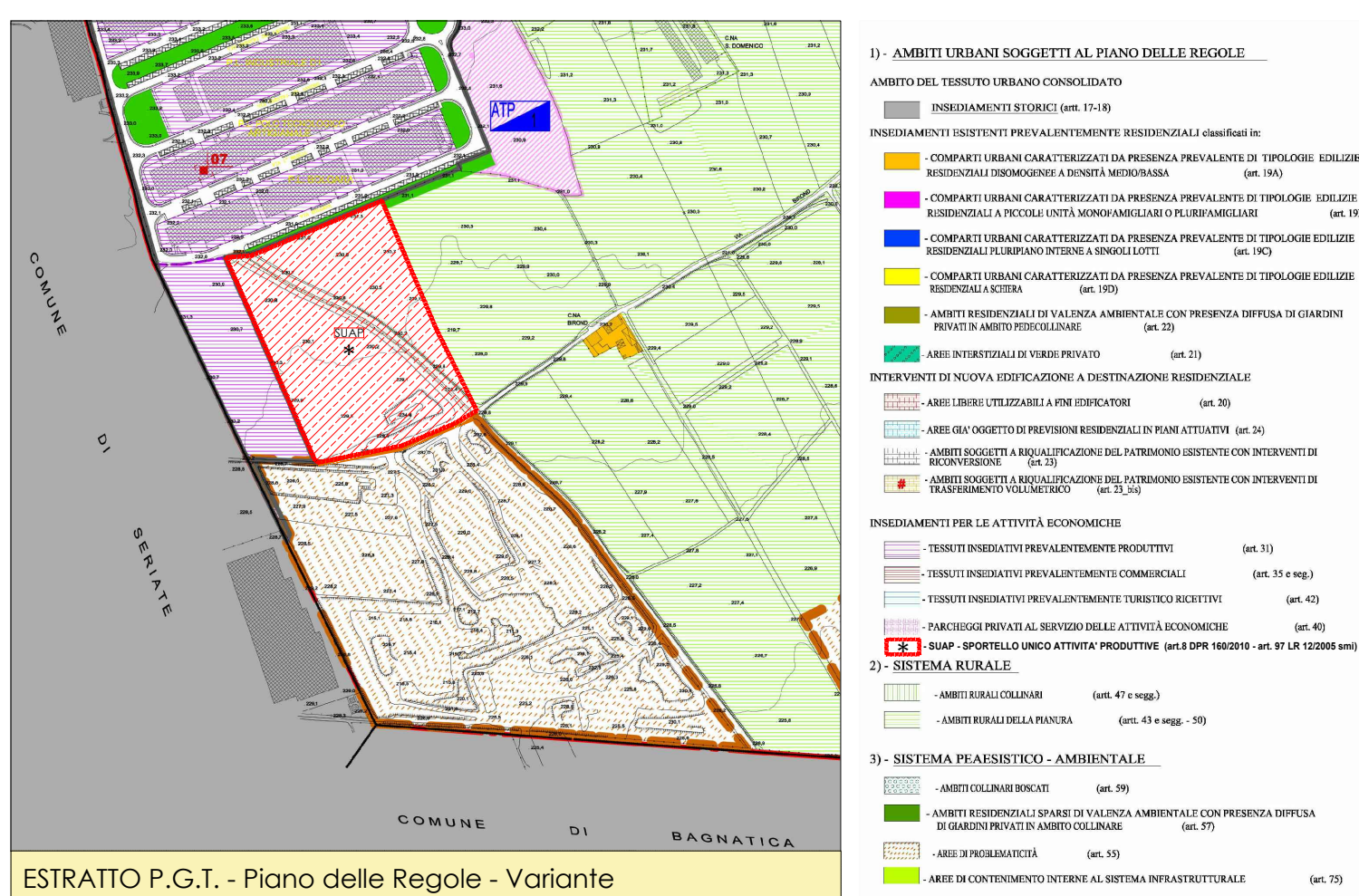

ESTRATTO P.G.T. - Piano delle Regole - Variante

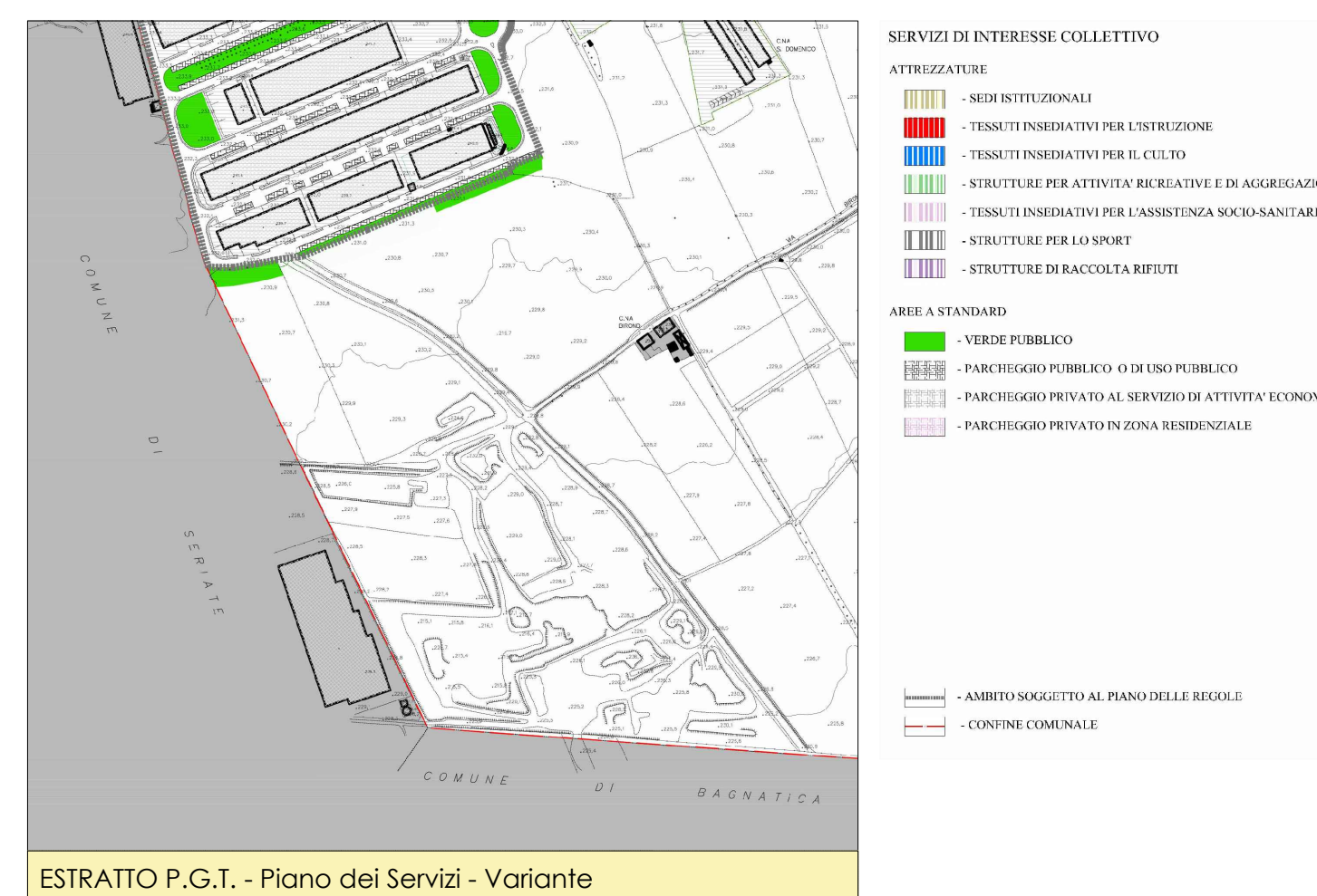

ESTRATTO P.G.T. - Piano dei servizi - Variante

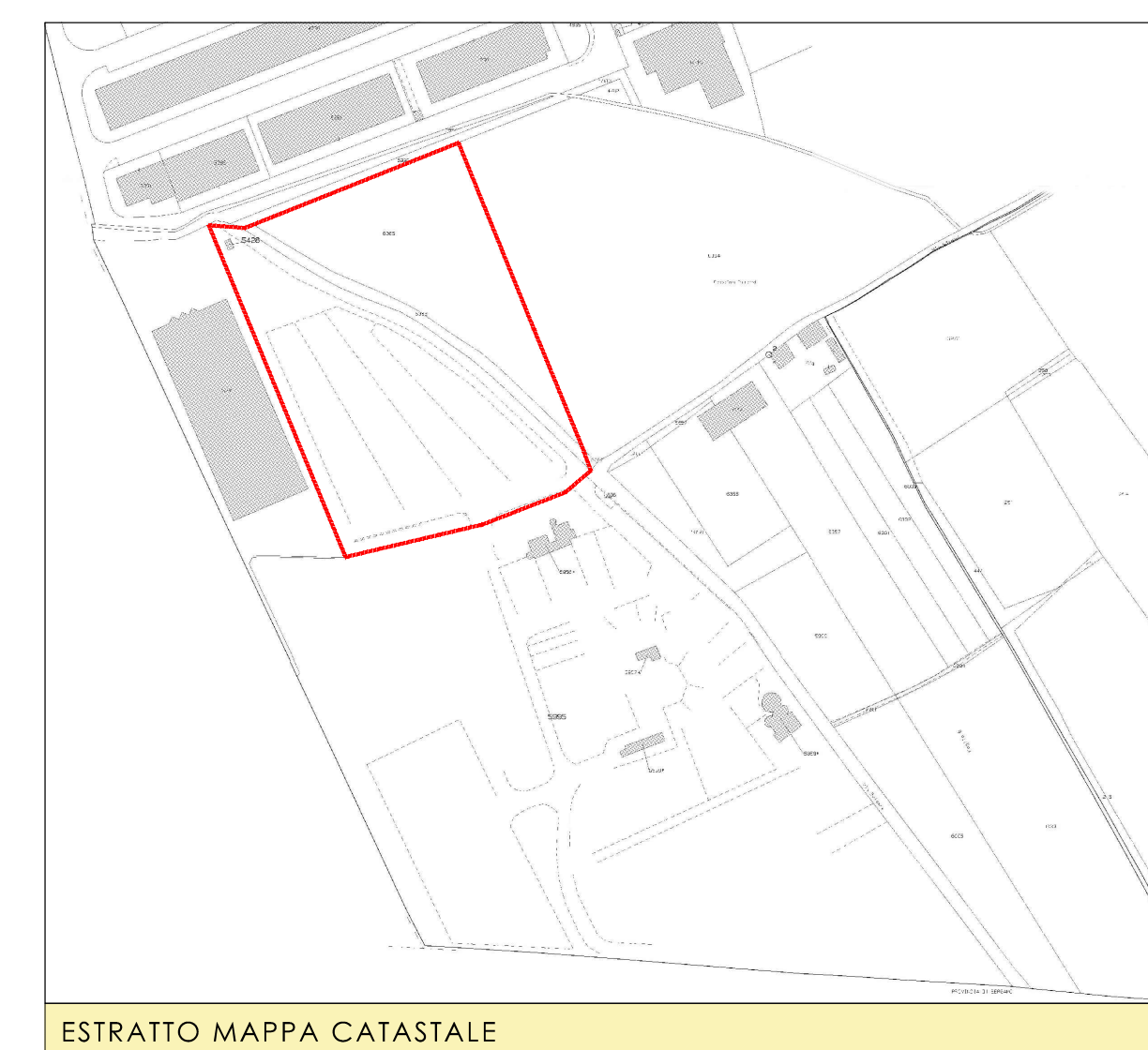

ESTRATTO MAPPA CATASTALE

OGGETTO:
S.U.A.P. NUOVO EDIFICIO PRODUTTIVO
art.8 DPR 160/2010 - art. 97 LR 12/2005 smi

Comune di: **BRUSAPORTO**

SOGETTO PROPONENTE: **IMPRESA MILESI Geom. SERGIO srl**

PROGETTISTA:
Architetto ANDREA CASTELLUCCI
Via Vercelli 10 - 20122 Milano - Tel. 02 57494111

ELABORATO:
COROGRAFIA

SCALA: _____ TAVOLA: **S000**

REV. n°	DATA	DESCRIZIONE
00	20.05.2023	
01	11.12.2023	
02	30.01.2024	
03		
04		
05		
06		
07		
08		
09		
010		

ARCHITETTO: _____ DEFINITIVO _____ ESECUTIVO _____ AS-BUILT _____

Il presente disegno è di proprietà del progettista e non può essere riprodotto né consegnato a terzi senza autorizzazione scritta Art.94 L. 22/04/1941 N.633