

SEZIONE A-A (scala 1:200)

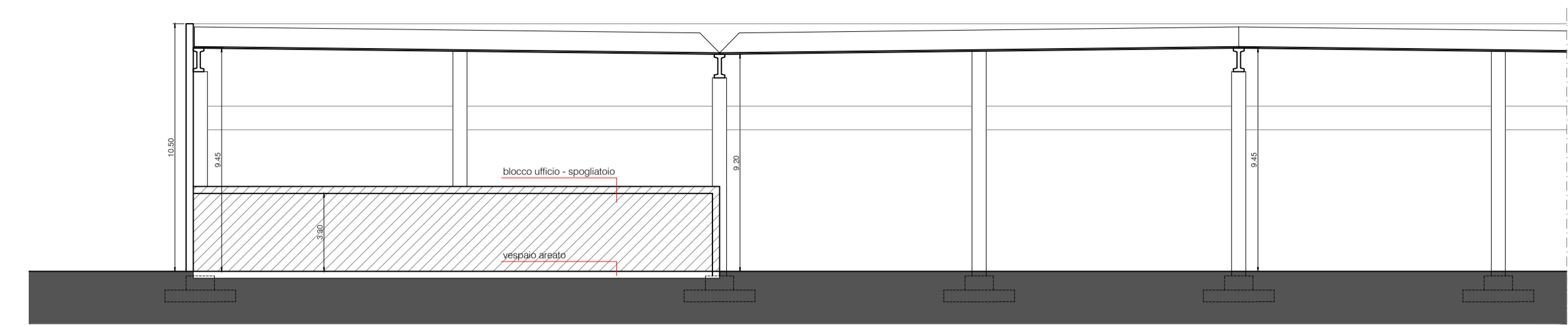

PARTICOLARE SEZIONE B-B (scala 1:200)

VEDI PARTICOLARE

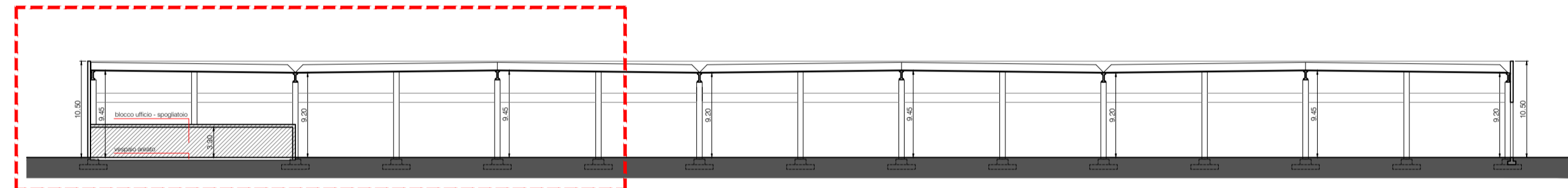

SEZIONE B-B (scala 1:500)

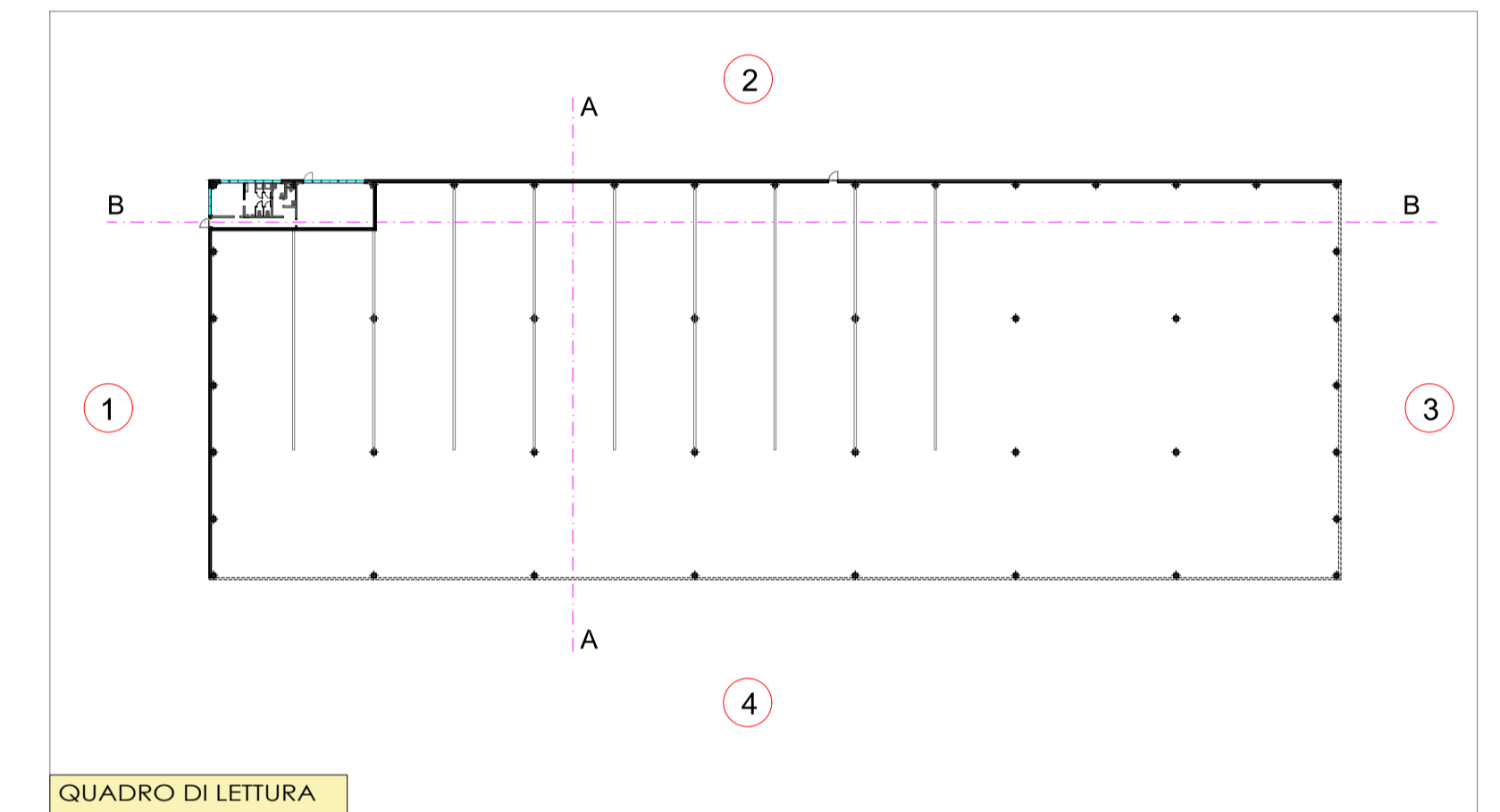

QUADRO DI LETTURA

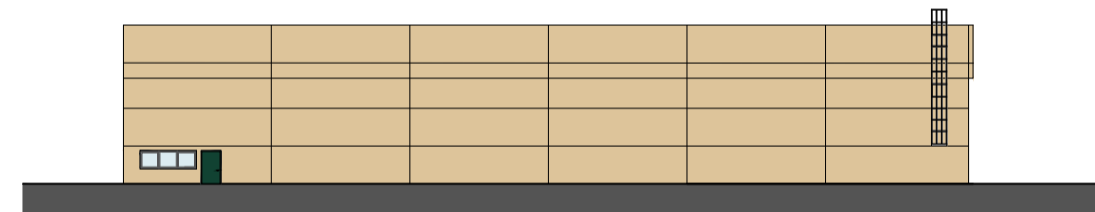

PROSPETTO 1

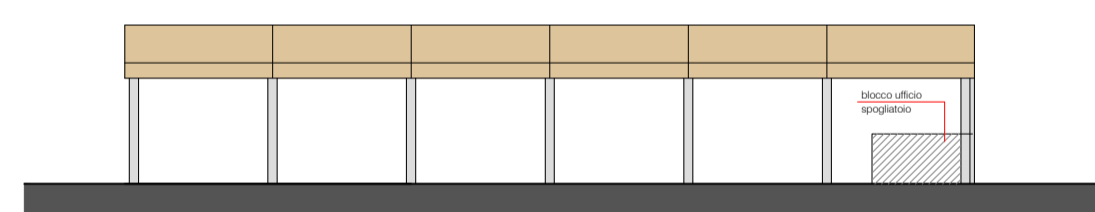

PROSPETTO 3

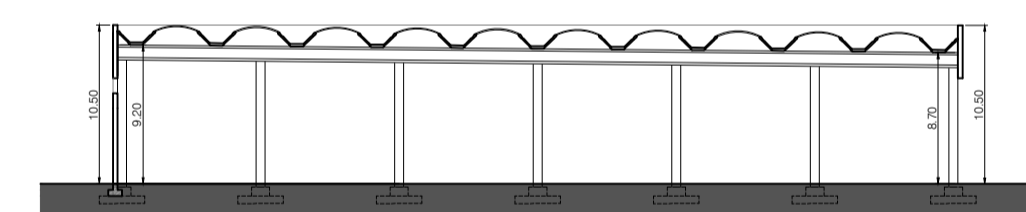

SEZIONE A-A (scala 1:500)

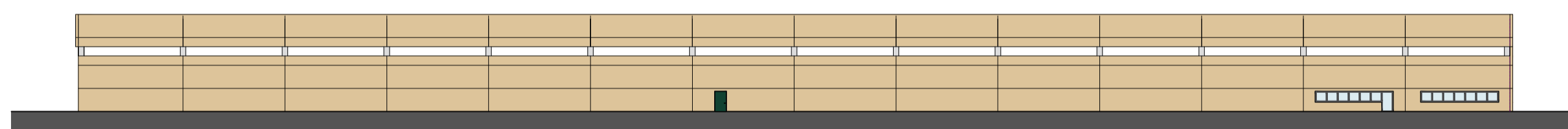

PROSPETTO 2

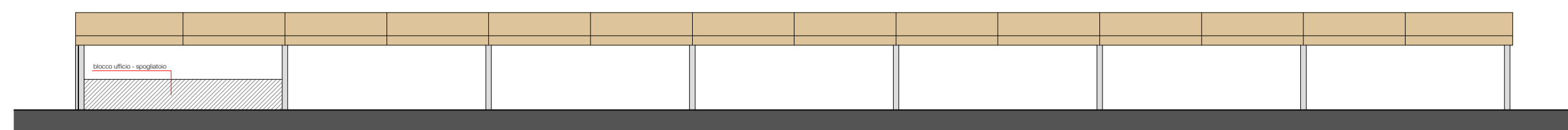

PROSPETTO 4

Comune di:  
**BRUSAPORTO**

OGGETTO:  
**S.U.A.P.  
NUOVO EDIFICIO PRODUTTIVO**  
art.8 DPR 160/2010 - art. 97 LR 12/2005 smi

SOGGETTO PROPONENTE: **IMPRESA MILESI Geom. SERGIO srl**

PROGETTISTA:  
**Architetto  
ANDREA CASTELLUCCI**  
BIRIGAMO  
Via Vittorio Emanuele I, 23



| REV. n° | DATA       | DESCRIZIONE |
|---------|------------|-------------|
| 00      | 20.09.2023 |             |
| 01      | 11.12.2023 |             |
| 02      | 30.01.2024 |             |
| 03      |            |             |
| 04      |            |             |
| 05      |            |             |
| 06      |            |             |
| 07      |            |             |
| 08      |            |             |
| 09      |            |             |
| 010     |            |             |

ELABORATO:  
**EDIFICIO**  
Prospetti  
Sezioni

SCALA  
1:500 / 1:200

TAVOLA  
**S006**

ARCHITETTONICO    DEFINITIVO    ESECUTIVO    AS-BUILT